

Sinfonía X, Shostakovich II.Mov.

# Ein Sommernachtstraum

(Fünf Orchesterstücke op. 61)

Scherzo  
Violine I und II

Felix Mendelssohn Bartholdy  
op. 61 Nr. 1

49

53

58

63

68

Violine I / II unisono

74

79

84

89

94

99

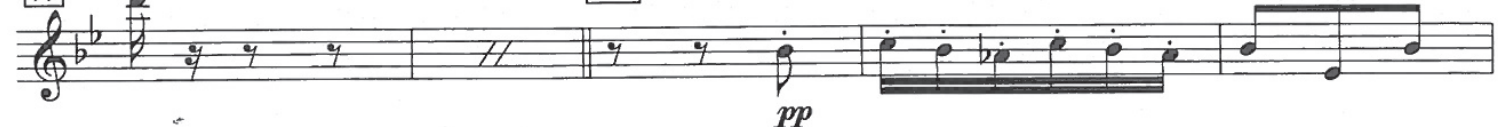

187

190

195

200

206

# Die Zauberflöte

Ouvertüre  
Violine I und II

Wolfgang Amadeus Mozart  
KV 620

Adagio Allegro

III.

Andantino quasi Allegretto.

sul D.  
*p*

sul G.

*V* poco cresc.

*dim.* colla

parte. *mf* colla parte. **A 20** colla parte. colla parte. *pp*

376

div. a2 arco marcato e staccato

mf arco f dim. molto p

mf f dim. molto p

382

div. a2 con molto arco, flautando

con molto arco, flautando

ppp con molto arco, flautando

ppp

div. a2

molto

molto

391

div. a2 pizz. arco G.P.

pizz. arco G.P.

p marc. cresc. arco sfz G.P.

p marc. cresc. sfz